

Parent Portal Registration Process:

1. Log on to District Website: www.1000islandsschools.org
2. Click on the “SchoolTool Parent Portal Registration” button
3. Follow the instructions on the registration page

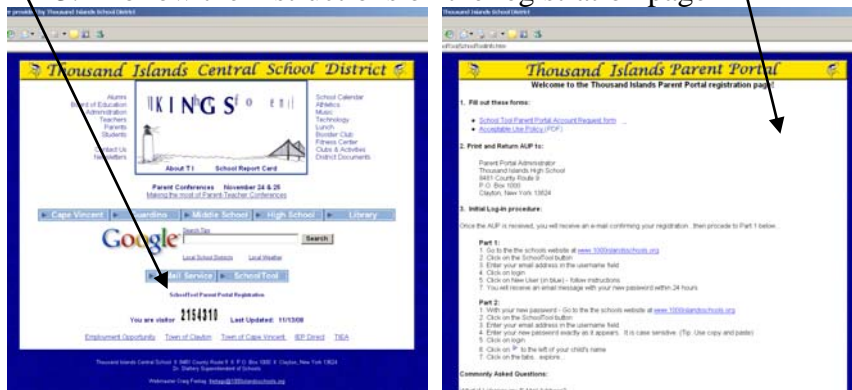

Parent Portal Initial Setup:

1. Log on to District Website: www.1000islandsschools.org
2. Click on the “SchoolTool” button
3. Enter your e-mail address in the Username box
4. Click on Login

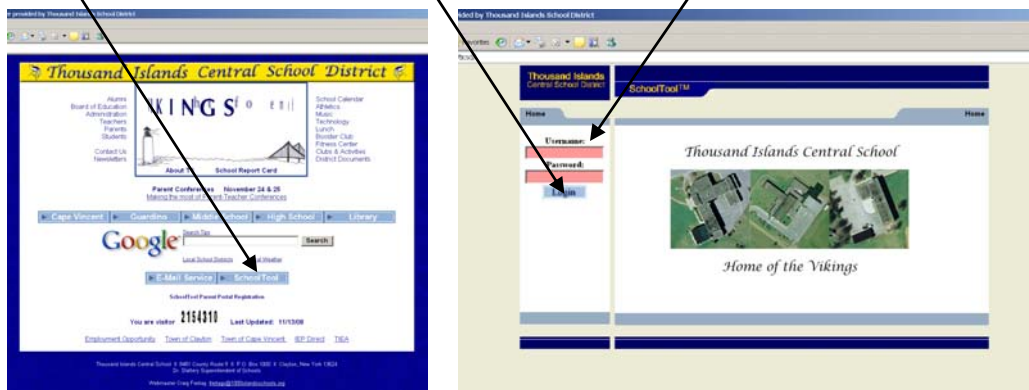

3. Click on New User (in blue print)
4. Enter your e-mail address in the Username box
5. Click Submit

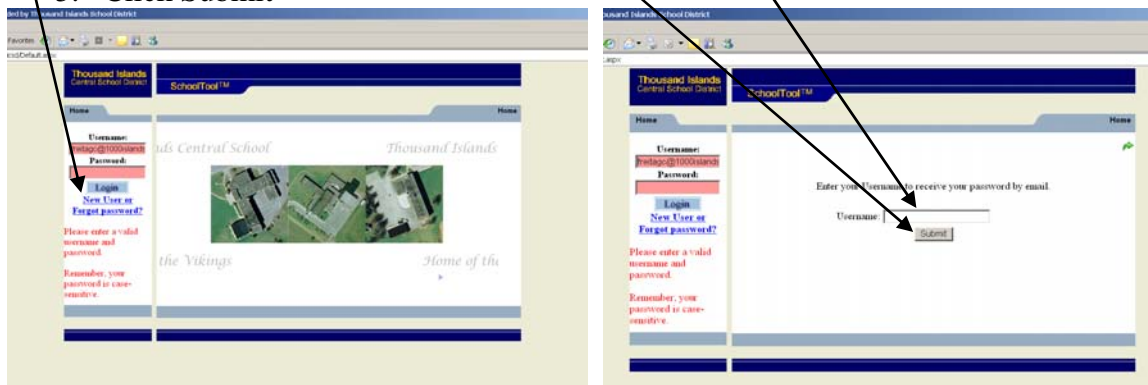

Parent Portal Use:

1. Log on to District Website: www.1000islandsschools.org
2. Click on the Schooltool button
3. Enter you Username & Password
4. Click on Login

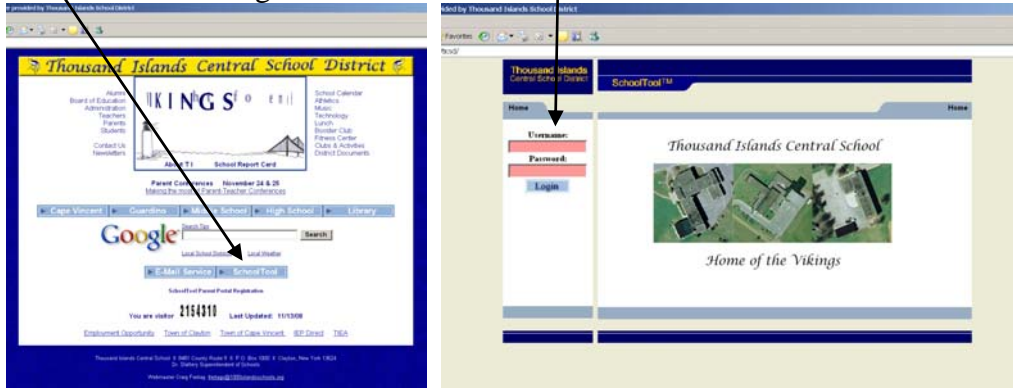

5. The first page you come to is the Home Page
6. Click on the ▶ to view your child's Contact Information

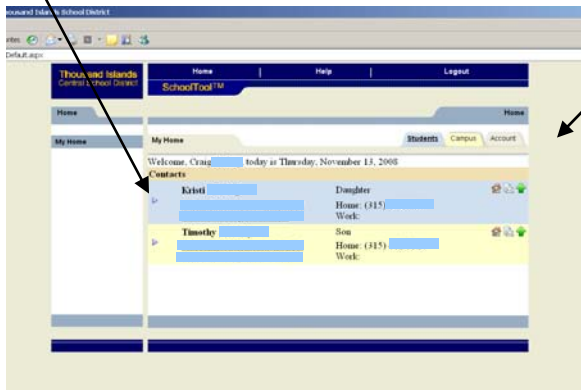

7. Click on the Tabs to view Schedule, Attendance and Grades

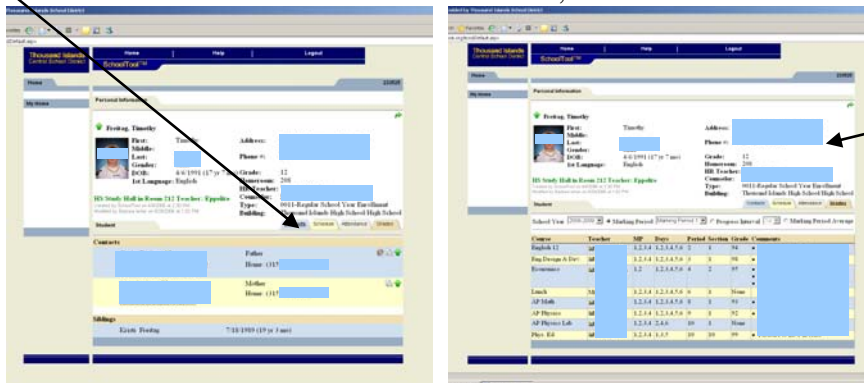

Grades Page:

- Select / Bullet:
- School Year
 - Marking Period
 - Progress Interval
 - Marking Period Average